

Drawings

**20 WADE AVENUE
GROUND AND 2ND FLOOR PLAN**

Ground Floor

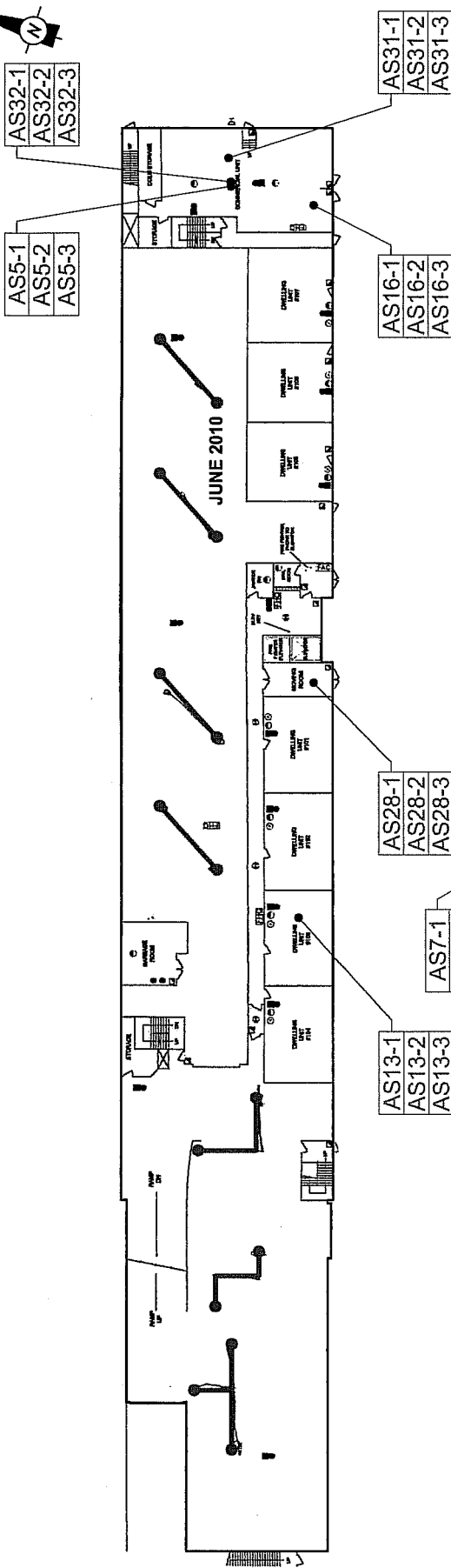

2nd Floor

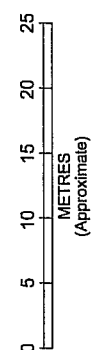
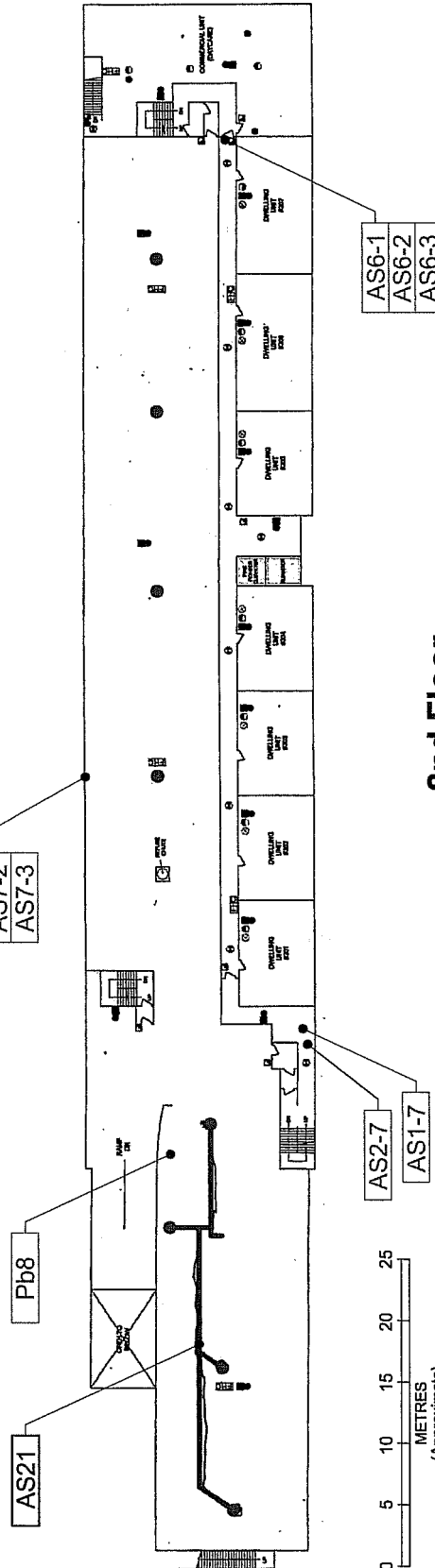

LEGEND

AS3	Asbestos Sample Location - Positive Result
AS1-1	Asbestos Sample Location - Negative Result
Pb1	Lead Sample Location - "Lead Containing Paint"
Pb2	Asbestos Sample Location - No Detectable Concentrations of Lead
	Asbestos Containing 12" Vinyl Floor Tile (VFT)
	Approximate Location of Asbestos Cement Horizontal Pipe Straight
	Approximate Location of Asbestos Cement Vertical Pipe Straight
	Scope of Work

Note: 1. Asbestos containing transite piping was observed on roof drain pipes throughout the parking garages. It is expected that asbestos containing transite piping is located in inaccessible areas throughout the building.

- Notes:**
1. Floor plan from drawing provided by Client.
 2. This drawing should be interpreted as a conceptual drawing only.
 3. This survey was non-destructive in nature, and contractors should be warned of the possibility of undisclosed materials when breaking into enclosed areas.

drawn	EH/MFS/MV
approved	CLR
date	JUNE 2010
scale	NTS
original size	Letter

client: **TAMIL CO-OPERATIVE HOMES INC.**
 project: **DESIGNATED SUBSTANCES AND HAZARDOUS MATERIALS SURVEY
20 WADE AVENUE
TORONTO, ONTARIO**
 title: **GROUND AND 2ND FLOOR PLAN**
 project no: **ENVSETOB10466AA** drawing no: **2**



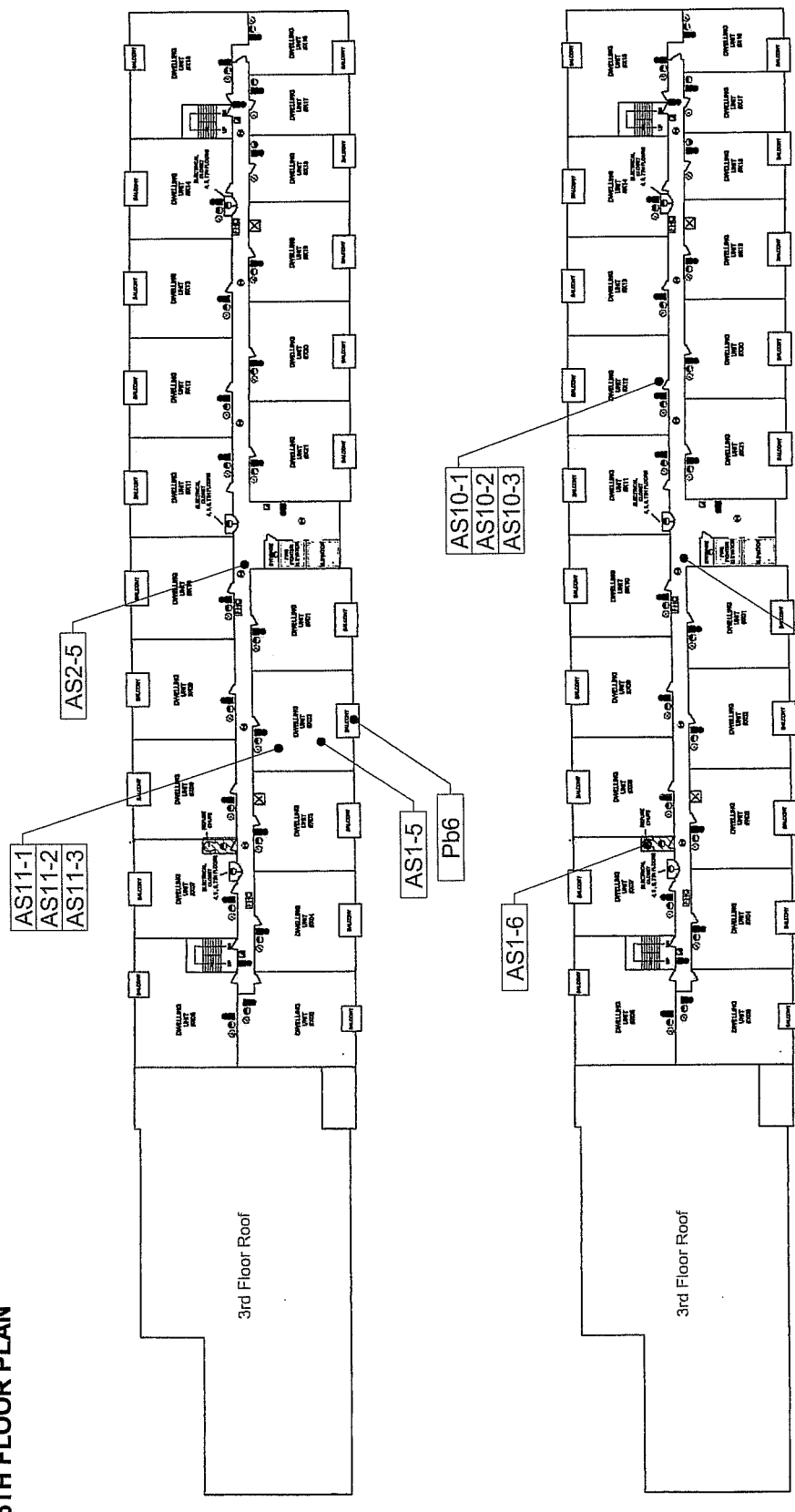

6th Floor

LEGEND

AS3	Asbestos Sample Location - Positive Result
AS1-1	Asbestos Sample Location - Negative Result
Pb1	Lead Sample Location - "Lead Containing Paint"
Pb2	Asbestos Sample Location - No Detectable Concentrations of Lead
	Asbestos Containing 12" Vinyl Floor Tile (VFT)
	Approximate Location of Asbestos Cement Horizontal Pipe Straight
	Approximate Location of Asbestos Cement Vertical Pipe Straight
	Scope of Work

Note: 1. Asbestos containing transit piping was observed on roof drain pipes throughout the parking garages. It is expected that asbestos containing transit piping is located in inaccessible areas throughout the building.

- Notes:**
1. Floor plan from drawing provided by Client.
 2. This drawing should be interpreted as a conceptual drawing only.
 3. This survey was non-destructive in nature, and contractors should be warned of the possibility of undisclosed materials when breaking into enclosed areas.

client:	TAMIL CO-OPERATIVE HOMES INC.
project:	DESIGNATED SUBSTANCES AND HAZARDOUS MATERIALS SURVEY 20 WADE AVENUE TORONTO, ONTARIO
title:	5TH AND 6TH FLOOR PLAN
project no.:	ENVSETOB10466AA
drawing no.:	4

coffey
geotechnics
SPECIALISTS MANAGING
THE EARTH

drawn	EH/MFS/MV
approved	CLR
date	JUNE 2010
scale	NTS
original size	Letter

7th Floor

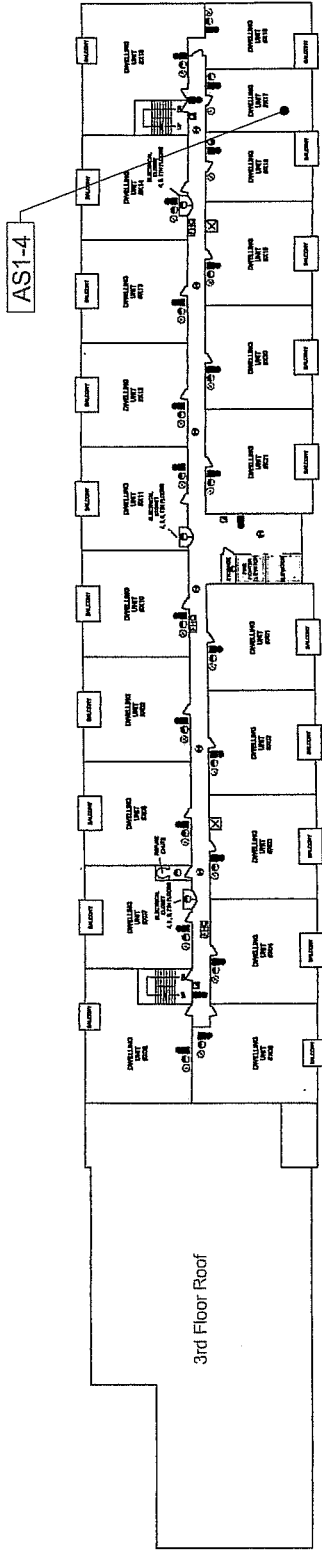

AS15-1
AS15-2
AS15-3

AS7-1
AS7-2
AS7-3

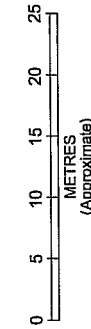

LEGEND	
AS3	Asbestos Sample Location - Positive Result
AS1-1	Asbestos Sample Location - Negative Result
Pb1	Lead Sample Location - "Lead Containing Paint"
Pb2	Asbestos Sample Location - No Detectable Concentrations of Lead
	Asbestos Containing 12" Vinyl Floor Tile (VFT)
	Approximate Location of Asbestos Cement Horizontal Pipe Straight
	Approximate Location of Asbestos Cement Vertical Pipe Straight
	Scope of Work

8th Floor

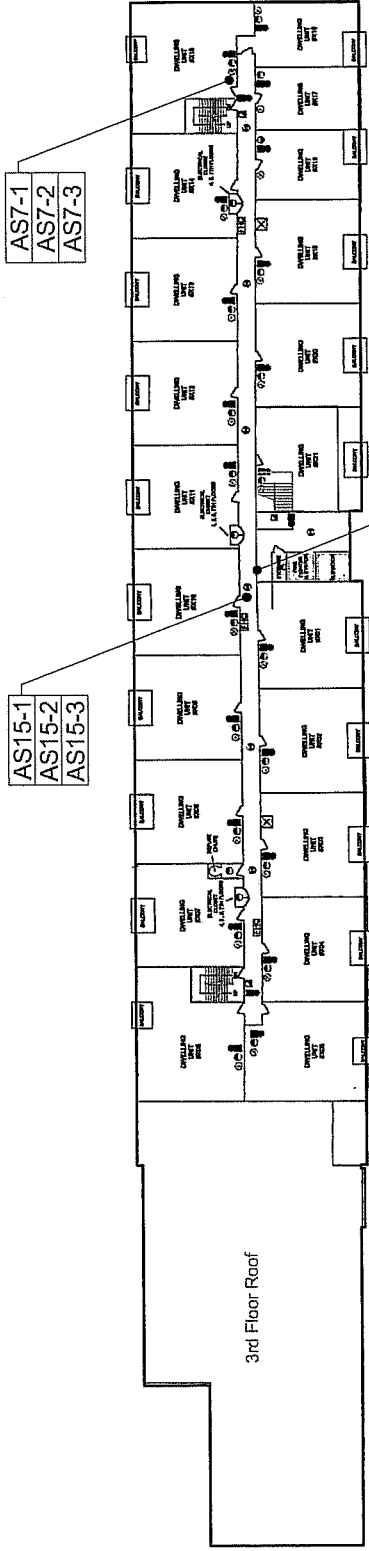

Note: 1. Asbestos containing transite piping was observed on roof drain pipes throughout the parking garages. It is expected that asbestos containing transite piping is located in inaccessible areas throughout the building.

- Notes:**
1. Floor plan from drawing provided by Client.
 2. This drawing should be interpreted as a conceptual drawing only.
 3. This survey was non-destructive in nature, and contractors should be warned of the possibility of undisclosed materials when breaking into enclosed areas.

drawn	EH/MFS/INV
approved	CLR
date	JUNE 2010
scale	NTS
original size	Letter



client:	TAMIL CO-OPERATIVE HOMES INC.
project:	DESIGNATED SUBSTANCES AND HAZARDOUS MATERIALS SURVEY 20 WADE AVENUE TORONTO, ONTARIO
title:	7TH AND 8TH FLOOR PLAN
project no:	ENVSETOB10466AA
drawing no:	5

**20 WADE AVENUE
ROOF TOP PENTHOUSE AND
MECHANICAL ROOMS FLOOR PLAN**

Roof Top Penthouse

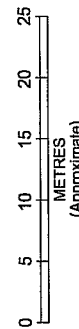
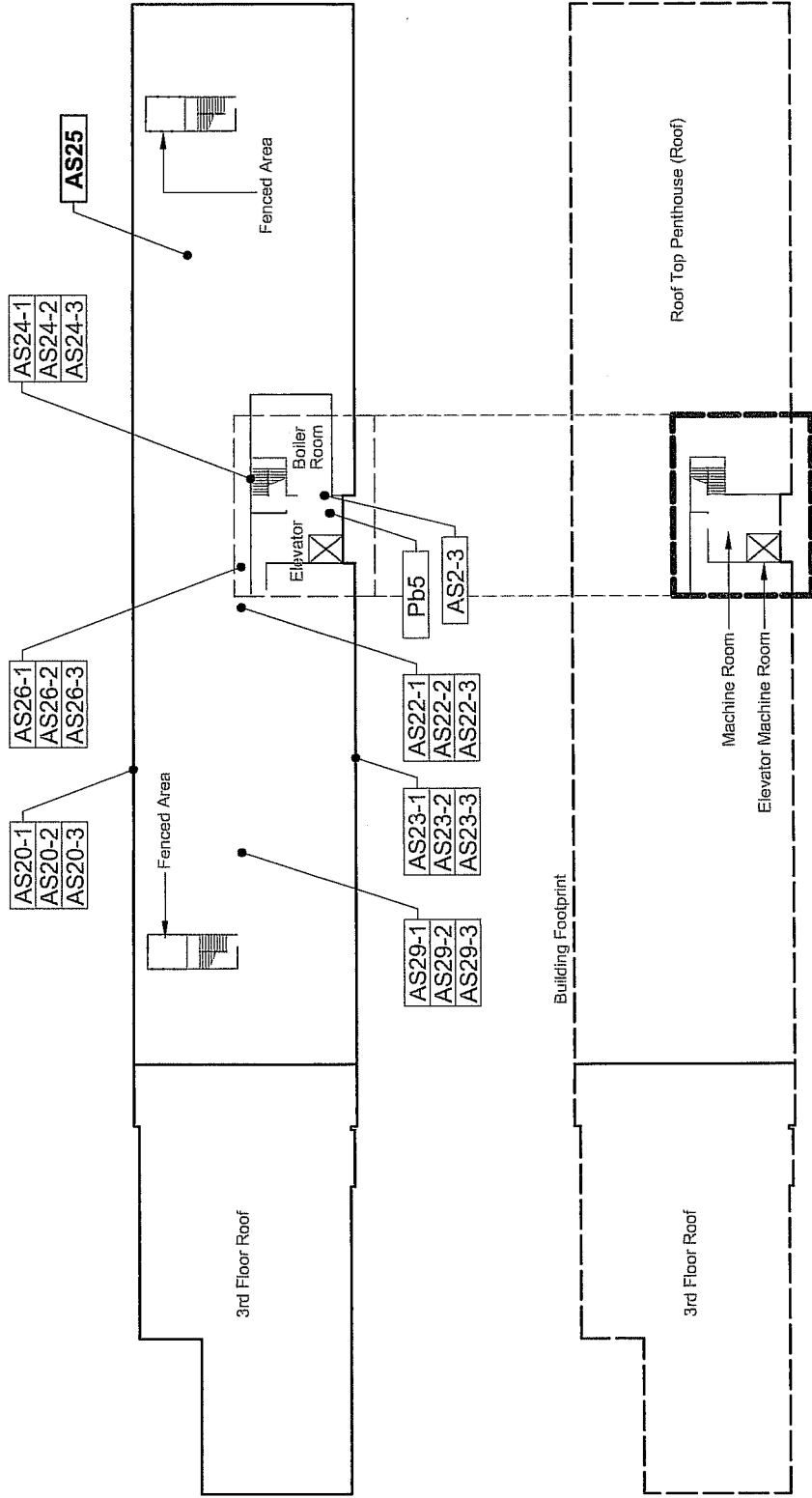

LEGEND

AS3	Asbestos Sample Location - Positive Result
AS1-1	Asbestos Sample Location - Negative Result
Pb1	Lead Sample Location - "Lead Containing Paint"
Pb2	Asbestos Sample Location - No Detectable Concentrations of Lead
	Asbestos Containing 12" Vinyl Floor Tile (VFT)
	Approximate Location of Asbestos Cement Horizontal Pipe Straight
	Approximate Location of Asbestos Cement Vertical Pipe Straight
	Scope of Work

Mechanical Rooms

Notes:
 1. Asbestos containing transite piping was observed on roof drain pipes throughout the parking garages. It is expected that asbestos containing transite piping is located in inaccessible areas throughout the building.
 2. Asbestos containing caulking was observed on the exhaust fans observed on the roof.

Notes:
 1. Floor plan from drawing provided by Client.
 2. This drawing should be interpreted as a conceptual drawing only.
 3. This survey was non-destructive in nature, and contractors should be warned of the possibility of undisclosed materials when breaking into enclosed areas.

drawn	EH/MFS/INV
approved	CLR
date	JUNE 2010
scale	NTS
original size	Letter

coffey geotechnics
 SPECIALISTS MANAGING THE EARTH

client:	TAMIL CO-OPERATIVE HOMES INC.
project:	DESIGNATED SUBSTANCES AND HAZARDOUS MATERIALS SURVEY 20 WADE AVENUE TORONTO, ONTARIO
title:	ROOF TOP PENTHOUSE AND MECHANICAL ROOMS FLOOR PLAN
project no:	ENVSETOB10466AA
drawing no:	6